

- Notes:**
- This drawing is to be read in conjunction with relevant drawings, specification and reports.
 - Dimensions are in metres, unless noted otherwise.
 - Do not scale from this Drawing.
 - Survey carried out by SLR Consulting Ltd between the 8th - 13th February 2025.
 - Survey carried out using UAV with LiDAR.
 - The proposed turbine layout should be used for planning purposes only.
 - The final turbine handstanding is subject to finalisation of a candidate turbine.
 - Mapping extract from Ordnance Survey, Map Series 6 Inch Reader, Map Sheets M0014, M0025, M0026, M0027 and M0028. Map Series 1:2,500 Map Sheets 1238-C. Map Series 1:5,000 Map Sheets 1238, 1305 and 1310. Co-ordinate system - Assigned REIN25 Irish TM.

- Legend:**
- Proposed Development Site Boundary
 - Area Under Applicant's Control
 - Proposed Turbine Location
 - Proposed Site Access Location
 - Proposed Grid Connection Route
 - Proposed Access Track
 - Proposed Crane Pad
 - Proposed Substation
 - BESS Compound (Battery Energy Storage System)
 - Proposed Temporary Construction Compound
 - Survey Boundary
 - Ditch Blocking
 - Right of Way
 - Ground Smoothing and Bog Creation
 - Bog to Forest Transition
 - Peat Face Cutting Area
 - Scrub Clearance
 - Invasive Species Removal
 - Alnus cordata
 - Bamboo species
 - Crocossmia x crocosmiflora
 - Gaultheria mucronata
 - Gunnera tinctoria
 - Gunnera tinctoria, Japanese knotweed
 - Rhododendron ponticum
 - Gunnera tinctoria
 - Rhododendron ponticum

Note:
Vegetation management in keyhole areas around proposed turbines to deter foraging by kestrels. Three kestrel nest boxes to be installed, locations to be determined.

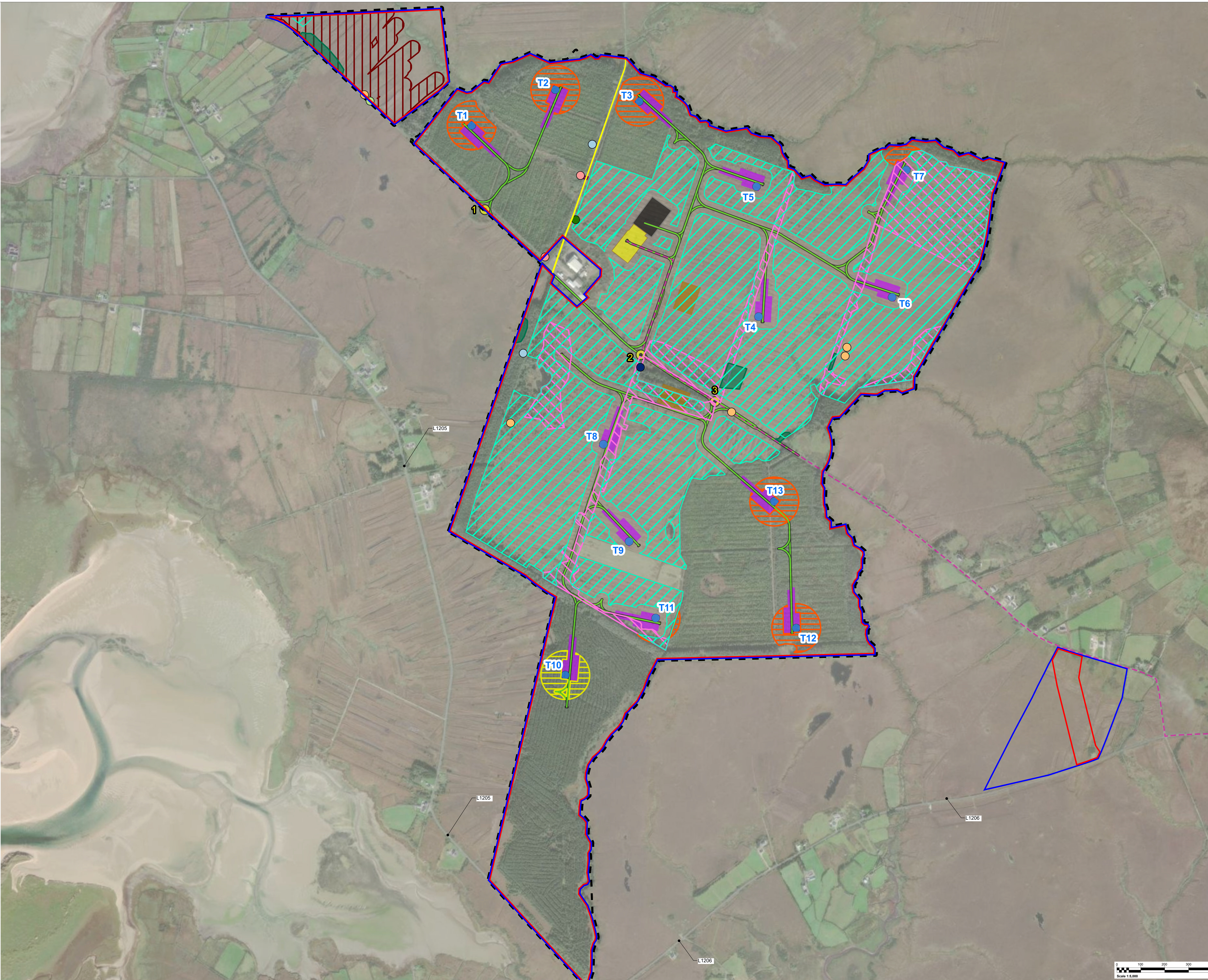

Rev	Initial Issue	Date	By	CHK	Auth
P01	Initial Issue	04/26	PMCI	DR	GH
Amendments					



Client: RWE Renewables Ireland
Project: Muingmore Wind Farm

Drawn Title: Proposed Peat Restoration and Habitat Management Plan

Scale	SLR Project No.
1:5,000 @ A0	501.065301.00001
Author: AC	Drawn: PMCI
Checked: DR	Reviewed: GH
Date: 03/26	Date: 04/26
Drawn: D08	Reviewed: P01

